



INTERNATIONAL
MOVING

Tanshin Plan

Rev. 2024.10



TAIWAN

Important Notice (1 of 7)

Please confirm following conditions before use this service.

Delivery area

Only within Taipei City, Taichung City, Hsinbei City, Taoyuan City, Hsinchu City and Keelung City.

*For other regions, please contact the section in Japan.

Shipping condition

- The shipper must be within 6months of his/her entry into the destination country.
- The shipper must have entered Taiwan. Customs clearance will take place after the person enters the country only.
- The passport must be stamped with **the Taiwan entry stamp** at the time of entry into Taiwan. The shipper must also have **declared the unaccompanied shipment form**.

*Please ensure that the declaration of the unaccompanied shipment form is made upon arrival at the airport in Taiwan. Failure to do so may result in full taxed customs clearance.

*If the delivery is to be made by stairs to a floor above the third floor in Taiwan, a fee of TWD 525 will be charged for stairway operations. This fee will be settled in Taiwan.

*If you wish to keep your baggage after customs clearance in Taiwan, a storage fee will be charged. This fee is to be settled in Taiwan.

Required documents

1) Required below in Japan - export

- ☐ Photocopy of passport (photo page)
- ☐ Photocopy of the visa page (visa for a stay of at least six months is required).
- ☐ Copy of itinerary (e-ticket)

2) Required below in Taiwan - import

- ☐ Copy of Taiwan entry stamp (in passport)

In the margin of the photocopy, please write the flight number of your flight into the country.

If you pass through an automated gate when entering the country, your passport will not be stamped with an entry stamp. Please make sure to obtain an entry stamp at a manned gate.

Please send your passport to us (Taiwan) as soon as possible after entering the country.

3) Required below – only returnee

- ☐ Taiwanese nationals = copy of both front and back sides of the 'Republic of China Identity Card' (if you do not carry this, please submit it in Taiwan)



YAMATO
TRANSPORT

TW1E



INTERNATIONAL
MOVING

Tanshin Plan

Rev. 2024.10



TAIWAN

Important Notice (2 of 7)

Please confirm following conditions before use this service.

Prohibited articles



Seasonings



Supplements



Cash

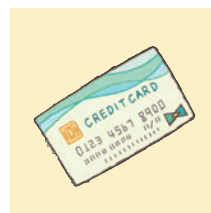

Credit cards



Precious metals

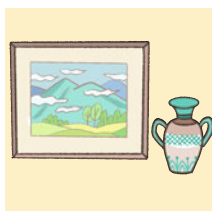

Antiques



Memorabilia



Fireworks,
Gunpowder

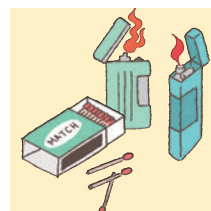

Matches, Lighters



Perfume,
Nail polish



Poisonous
substances



Model guns,
Imitation swords



Seeds, Bulbs, Soil



Straw products

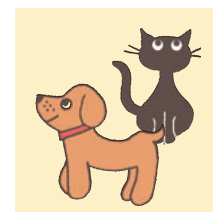

Live plants
and animals



Dried flowers



Things prohibited
by the Washington
Convention



Laptop



Electrically power
assisted bicycles

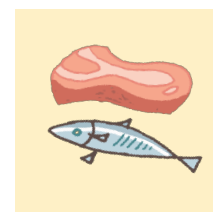

Fungible materials



YAMATO
TRANSPORT

TW1E



INTERNATIONAL
MOVING

Tanshin Plan

Rev. 2024.10



TAIWAN

Important Notice (3 of 7)

Please confirm following conditions before use this service.

Prohibited articles (Continued)

Food and beverage	All, including condiments, dry goods and supplements
Documents and Books	<ul style="list-style-type: none">• Pornography• Political documents• Books and articles proclaiming cosm
Counterfeiting and Piracy	<ul style="list-style-type: none">• Counterfeited items• Pirated items
Valuables	<ul style="list-style-type: none">• Cash, securities (bills, cheques, gift certificates), precious metals, antiques• Things whose value is difficult to calculate (e.g. items of memorabilia).• Credit cards, passports, licences, etc.
Explosives and hazardous materials	<ul style="list-style-type: none">• Explosives (fireworks, gunpowder), high-pressure gas (gas cylinders, spray cans)• Flammable substances (matches, lighters, perfume, cigarettes, cigars, nail polish, nail polish, de-icer)• Poisonous substances (e.g. chemicals labelled as poisonous or deleterious)• Weapons (pistols, swords *no imitation swords, model guns, stun guns)
Flora and fauna	<ul style="list-style-type: none">• Seeds, bulbs and soil (including soil attached)• Straw products (e.g. goza)• Living plants and animals• Dried flowers
Washington Convention <small>(i.e. Convention on International Trade in Endangered Species of Wild Fauna and Flora)</small>	<ul style="list-style-type: none">• Skins / fur / horns / bones / ivory and other processed goods prohibited from trade by CITES. (furs, rugs, handbags, belts, wallets, accessories, herbal medicines, guitars, ukuleles, etc.)
Pharmaceuticals and Quasi-drugs, etc.	<ul style="list-style-type: none">• narcotics and psychotropic drugs, etc.• Items that do not require a prescription (e.g. over-the-counter medicines, blood pressure monitors, thermometers, medical equipment). / items requiring prescriptions (e.g. prescription drugs, CPAP, contact lenses, hypodermic syringes)
Electric(al) appliances	<ul style="list-style-type: none">• PCs, monitors, routers, modems, computer peripherals in general, 3D printers• Quantum computers, spectrometers, light sources, hyperspectral cameras, microscopes, gyroscopes, etc.• Drones containing components• Transceivers
Other	<ul style="list-style-type: none">• Vehicles (e.g. cars, motorbikes, electric bicycles)• Vessels (canoes, kayaks, rubber boats, etc.)• Rotting materials• Gaming equipment
General	Items that cannot be sent without various certificates or approval letters due to laws and regulations.



YAMATO
TRANSPORT

TW1E



INTERNATIONAL
MOVING

Tanshin Plan

Rev. 2024.10



TAIWAN

Important Notice (4 of 7)

Please confirm following conditions before use this service.

Prohibited articles (Continued)

*What you need to pay attention to when you send

- ⦿ Electrical appliances and furniture deemed new are subject to taxation.
- ⦿ Electrical appliances are subject to taxation if there are two or more identical items or if they are considered new, even if they are second-hand.
- ⦿ Japanese electrical appliances may interfere due to differences in voltage. Please note that this is not covered by insurance.
- ⦿ There are no specific regulations on cosmetics, but they are limited to personal use only.
- ⦿ Up to 250 masks can be included per person.
- ⦿ Pianos are taxable items. A customs duty of up to 15% is levied on both new and used pianos.

Contact Information in Taiwan

Taiwan Yamato Transport Co. Taipei Branch (Country code: 886)
TEL (02) 2700-9605 / FAX (02) 2754-1977
E-mail ytctpe@yamato.com.tw

* Please inform us that you are using the "Single Person Plan" when you make your enquiry.
The office is not open on Saturdays and Sundays.



YAMATO
TRANSPORT

TW1E



INTERNATIONAL
MOVING

Tanshin Plan

Rev. 2024.10



TAIWAN

Important Notice (5 of 7)

Please confirm following conditions before use this service.

*Declaration of unaccompanied baggage upon entry into Taiwan

台湾へ別送品を送送する際は、ご入国時に「**中華民國海關申報單 CUSTOMS DECLARATION**」を税関へご提出いただく必要がございます。
お引越荷物の輸入通関手続きに必要な申告ですので、ご協力いただきますようお願いいたします。

Welcome to the Republic of China

中華民國海關申報單(空運)

CUSTOMS DECLARATION

入境日期: 日 Day 月 Month 年 Year
Date of Entry: / / 20

姓名 Family Name ② Given Name ③ Sex M ☐ F ☐

護照號碼 Passport No. ④ 國籍 Nationality ⑤ 職業 Occupation ⑥

出生日期 Date of Birth ⑦ 飛機班次 Flight No. ⑧ 起程地 From ⑨

隨行家屬人數 Number of family members traveling with you ⑩

國內地址 Address in Taiwan ⑪

1. 旅客有背面說明所列之應申報事項者，請於下表內填明，並選擇「應申報棧」(即紅線棧)通關。如無應申報事項，本申報單免填報，請選擇綠線棧通關。
Arriving traveler having to make declaration to Customs (Instructions on the reverse side) shall fill in the following blanks. If you have something to declare, follow the red channel. If you do not have anything to declare, follow the green channel.

2. 對於物品申報或選擇紅、綠線棧有疑問者，請先洽詢海關關員。
If you have any question about articles for declaration or Red/Green channel selection, Please consult with Customs Officer before clearance.

物品名稱 Description of Articles	數量 Quantity	總價 Value
⑫	⑬	記入 不要

茲聲明全部申報均屬正確無誤
I hereby declare that the above entries are correct and complete.

旅客簽名 Signature ⑭

海關處理欄
Customs Use

關員簽名
Signature of Customs Officer

- ① 入国日
- ② 氏名
- ③ 性別
- ④ パスポート番号
- ⑤ 国籍
- ⑥ 職業
- ⑦ 生年月日
- ⑧ 搭乗機便名
- ⑨ 出発空港
- ⑩ 同伴家族がいる場合はその人数を記入
- ⑪ 台湾のお住まいを記入(未定の場合は会社住所可)
- ⑫ 船便がある方は「後送行李 海運」
航空便がある方は「後送行李 空運」とご記入ください。
- ⑬ 船便荷物の個数を記入
航空便荷物の個数を記入
第2便の輸送のご予定がある方、申告時点では個数が不明の方は余裕をみた数をご記入ください。
- ⑭ ご署名

申告書は税関で回収され、お客様への返却はございません。

受領書は発行されないため、税関が確認印を押したあと、写真を撮ってください。



YAMATO
TRANSPORT

TW1E



INTERNATIONAL
MOVING

Tanshin Plan

Rev. 2024.10



TAIWAN

Important Notice (6 of 7)

Please confirm following conditions before use this service.

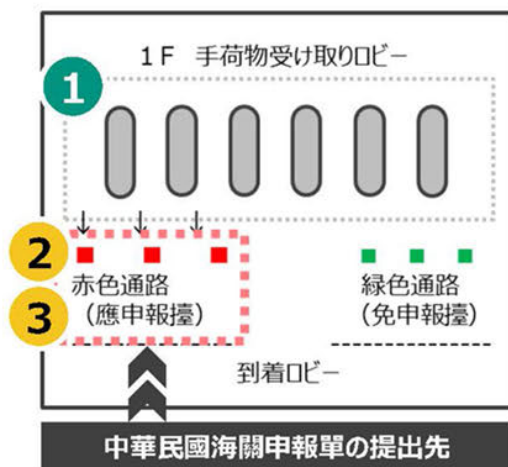

手荷物を受け取った後、
税関申告赤カウンターへお進みください。

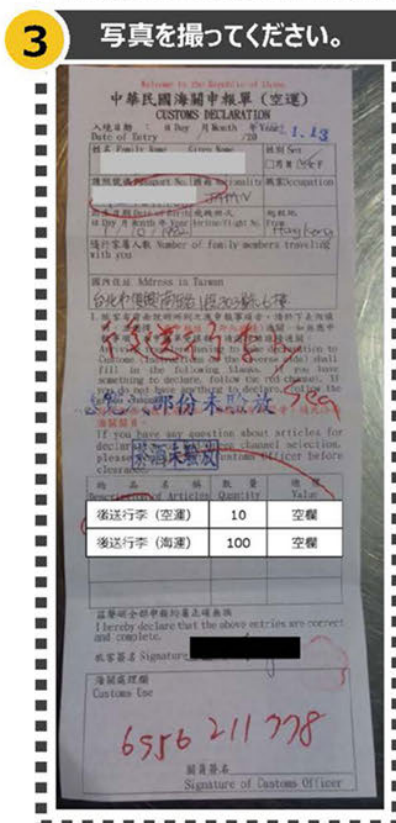

❗ 万が一、写真を撮らせてもらえない場合は、次のページを税関へみせてください。

今回の入国は観光ではなく長期滞在の為、別送品がございます。
その為、別送品申告書を提出する必要があります。
つきましては、税関押印後の申告書写真を撮影させてください。

❗ 万が一、写真を撮らせてもらえない場合は、申告日・時間をメモし、フライト情報と合せて台湾ヤマトへお知らせください。

❗ 申告の際に税関より荷物内容を質問される場合があります。

「Book, Clothes」などだいたいのお荷物内容をお伝えください。
未提出の場合は関税・消費税が発生します。



YAMATO
TRANSPORT

TW1E



INTERNATIONAL
MOVING

Tanshin Plan

Rev. 2024.10



TAIWAN

Important Notice (7 of 7)

Please confirm following conditions before use this service.

***In the unlikely event that you are not allowed to have your photograph taken, please show the following to the attendant.**

**此次入境台灣是長期居留，不是觀光。
有後送行李要提交「中華民國海關申報單」。
請海關用印後請讓我拍照存證留底。
若有不清楚的地方，請以下列方式與台灣雅瑪多聯絡。**

由桃園國際機場/台北松山機場/台中清泉崗機場入境

台灣雅瑪多國際物流股份有限公司 台北事務所

負責人：宮崎小姐、歐小姐、陳小姐

10665 台北市大安區復興南路一段303號6樓

TEL:02-2700-9605 FAX:02-2754-1977

由高雄小港機場入境

台灣雅瑪多國際物流股份有限公司 高雄事務所

負責人：丁（YUI）小姐、鄭（HUMI）小姐

81160 高雄市楠梓區高楠公路939號（統一速達高雄轉）

TEL:07-262-0729 FAX:07-351-9515

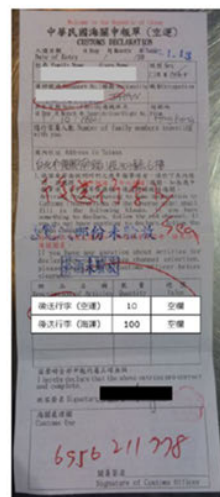

日本語訳

今回の入国は観光ではなく長期滞在の為、別送品がございます。
その為、別送品申告書（中華民國海關申報單）を提出する必要があります。
つきましては税関押印後の申告書写真を撮影させてください。
もし、ご不明な点がありましたら下記へ連絡をしてください。

桃園國際空港/松山空港/台中空港からご入国のお客様

台湾ヤマト 台北事務所

担当：宮崎、伊藤、歐、市川、西澤、赤坂

6th Fl, No. 303, Fuxing S. Rd., Da an Dist., Taipei City 10665, Taiwan (R.O.C)

TEL: 02-2700-9605 FAX: 02-2754-1977

高雄空港からご入国のお客様

台湾ヤマト 高雄事務所

担当：YUI、中村

No. 939, Gaonan Highway, Nanzi Dist., Kaohsiung City 81160, Taiwan (R.O.C)

TEL: 07-262-0729 FAX: 07-351-9515



YAMATO
TRANSPORT

TW1E