

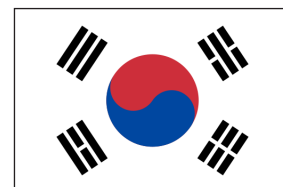

INTERNATIONAL
MOVING

Tanshin Plan

Rev. 2024.10



KOREA

Important Notice (1 of 4)

Please confirm following conditions before use this service.

Delivery area

Limited to Seoul and Busan City

Shipping condition

- Export customs clearance must be completed within 6 months after departure from Japan.
- The shipper must go to and enter Korea. Import customs clearance procedures will be conducted after the shipper enters Korea. (Import customs clearance procedures can be handed within 6 months from the date of first entry into Korea, regardless of the number of times.)
- If you are a Korean citizen and do not have a foreign permanent resident visa, you must meet the following two requirements.
 - 1) You have stayed in a country outside Korea for over one year.
 - 2) Import customs clearance must be completed within 6 months of your returning to Korea

Required documents

1) Required documents in Japan

- ☐ Copy of passport (ID pages / 1-2 pages of photo)
- ☐ Copy of your Korean visa (Non Korean citizen)
- ☐ Flight ticket or itinerary from Japan to Korea *with showing payment method
- ☐ List of electrical appliances, etc.

*for electrical appliances and golf sets, please write manufacture' s name and years of use.



YAMATO
TRANSPORT

KR1E



INTERNATIONAL
MOVING

Tanshin Plan

Rev. 2024.10



KOREA

Important Notice (2 of 4)

Please confirm following conditions before use this service.

Required Documents (Continued)

2) Required documents in Korea

- ☐ Those who are moving for work or getting married
- ☐ Korean entry stamp page on the passport
- ☐ A copy of Alien Registration Card or Certificate of Fact of Alien Registration

For those who are getting married

- ☐ A copy of Korean family register or certificate of marriage

Diplomatic passport holders

- ☐ Original document of duty-free import customs clearance for moving baggage
(issued by the Ministry of Foreign Affairs and Trade of Korea)
- ☐ Korean entry stamp page on your passport

Korean nationals with foreign permanent resident status (if renouncing permanent resident status)

- ☐ A copy of the certificate of facts regarding immigration
- ☐ A copy of the certificate of invalidity of passport
(issued by the Ministry of Foreign Affairs and Trade of the Republic of Korea)

Korean nationals with foreign permanent resident status (if they do not renounce their permanent resident status)

- ☐ A copy of the certificate of facts regarding immigration
- ☐ A copy of the resident registration card (for overseas nationals)
- ☐ A copy of the rental contract in the applicant's name or the original employment contract

*Contracts of at least two years in duration

Please prepare for your family members as well, if they will be accompanying you or if their belongings is also included in the shipment.

The local agent ask you to fill out a moving baggage declaration form and a power of attorney.

Korean nationals who do not have permanent resident status may be required to be present at customs.



YAMATO
TRANSPORT

KR1E



INTERNATIONAL
MOVING

Tanshin Plan

Rev. 2024.10

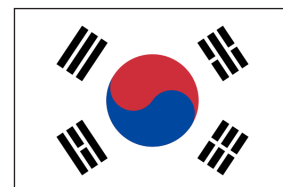

KOREA

Important Notice (3 of 4)

Please confirm following conditions before use this service.

Prohibited articles



Seasonings



Supplements

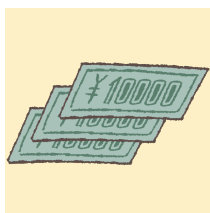

Cash



Credit cards



Precious metals



Antiques



Memorabilia



Fireworks,
Gunpowder



Matches, Lighters



Perfume,
Nail polish



Poisonous
substances



Model guns,
Imitation swords



Seeds, Bulbs, Soil



Straw products

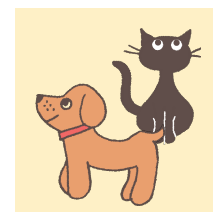

Live plants
and animals



Dried flowers



Things prohibited
by the Washington
Convention



Laptop



Electrically power
assisted bicycles

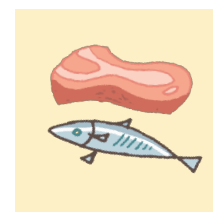

Fungible materials

Food and beverage

All, including condiments, dry goods and supplements

Documents and Books

• Pornography • Political documents

Counterfeiting and Piracy

• Counterfeited • Pirated goods

Valuables

• Cash, securities (bills, cheques, gift certificates), precious metals, antiques
• Things whose value is difficult to calculate (e.g. items of memorabilia)
• credit cards, passports, licences, etc.



YAMATO
TRANSPORT

KR1E



INTERNATIONAL
MOVING

Tanshin Plan

Rev. 2024.10

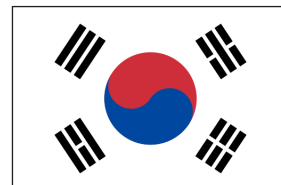

KOREA

Important Notice (4 of 4)

Please confirm following conditions before use this service.

Prohibited articles (Continued)

Explosives and hazardous materials	<ul style="list-style-type: none">• Explosives (fireworks, gunpowder), high-pressure gas (gas cylinders, spray cans)• Flammable materials (matches, lighters, perfume, cigarettes, cigars, nail polish, nail polish, nail polish remover)• Poisonous materials (e.g., chemicals labeled as poisonous or deleterious)• Weapons (handguns, swords *no imitation swords, model guns, stun guns)
Flora and fauna	<ul style="list-style-type: none">• Seeds, bulbs and soil (including soil attached)• Straw products (e.g. goza) • Living plants and animals • Dried flowers
Washington Convention (i.e. Convention on International Trade in Endangered Species of Wild Fauna and Flora)	<ul style="list-style-type: none">• Skins, furs, horns, bones, ivory and other processed goods prohibited from trade by Washington Convention (fur, rugs, handbags, belts, wallets, accessories, herbal medicines, guitars, ukuleles, etc)
Pharmaceuticals and Quasi-drugs, etc.	<ul style="list-style-type: none">• Narcotics and psychotropic drugs, e.g.• Hypodermic syringes
Electric(al) appliances	<ul style="list-style-type: none">• PCs, monitors, routers, modems, computer peripherals in general, 3D printersQuantum computers, spectrometers, light sources, hyperspectral cameras, microscopes, gyroscopes, etc. • Drones including components
Other	<ul style="list-style-type: none">• Vehicles (e.g. cars, motorbikes, electric bicycles)• Vessels (canoes, kayaks, rubber boats, etc.) • Rotting materials
General	Items that cannot be sent without various certificates or approval letters due to laws and regulations.

*Other items requiring attention

- New electrical appliances, if it cannot be determined whether they are used or not, are subject to taxation. If Korea Customs determines that the item is new, customs duty will be charged. In addition, if the product is subject to inspection, it may take longer than the estimated time required as it takes time to clear import customs.
- If you would like to ship food, please fill the details of the food on the packing list.
- There are no clear regulations regarding the amount of medicines (home remedies that do not require a doctor's prescription), contact lens products, or cosmetics. Please do not bring more than personal use.
- Due to sudden rule or regulation changes on the destination, food may be subject to inspection or disposal. If inspection or disposal fees are incurred in such cases, the customer may be required to pay them. Please note this in advance.

Contact Information in Korea

Overseas Life Support Service Section, Yamato Transport Co.

TEL 0120-593-125 (toll free) E-mail tanshin@y-logi.com

Business hours: 9:00-17:00

(except Saturdays, Sundays, national holidays and year-end and New Year holidays)

Please let us know that you consider to use the "Tanshin Plan" when you contact us.



YAMATO
TRANSPORT

KR1E